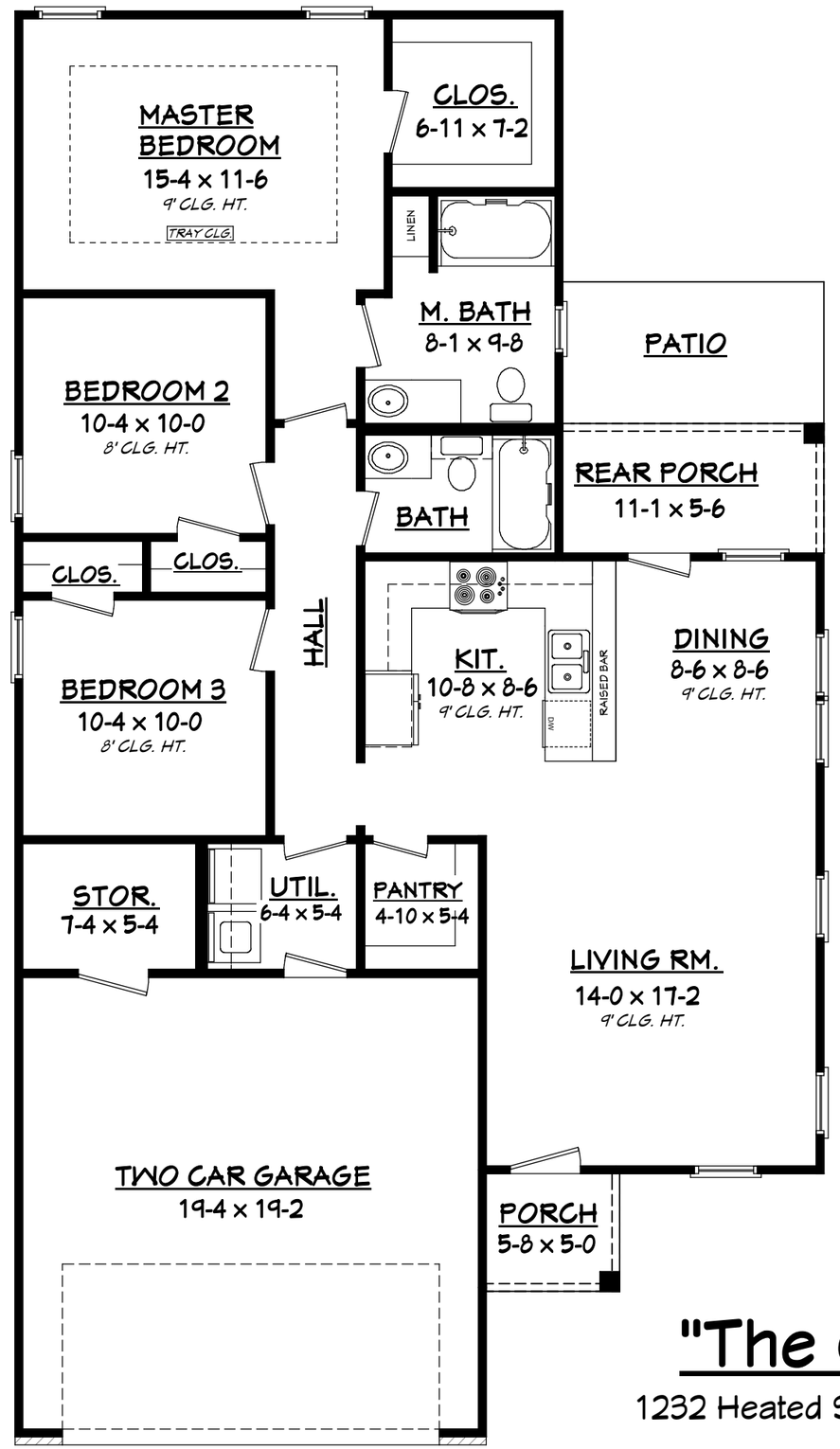

"The Clay"

1232 Heated Square Feet

"The Clay"